My Faith Looks Up to Thee

Ray Palmer

Lowell Mason
Arranged by WILLIAM WHITEHEAD, ASCAP

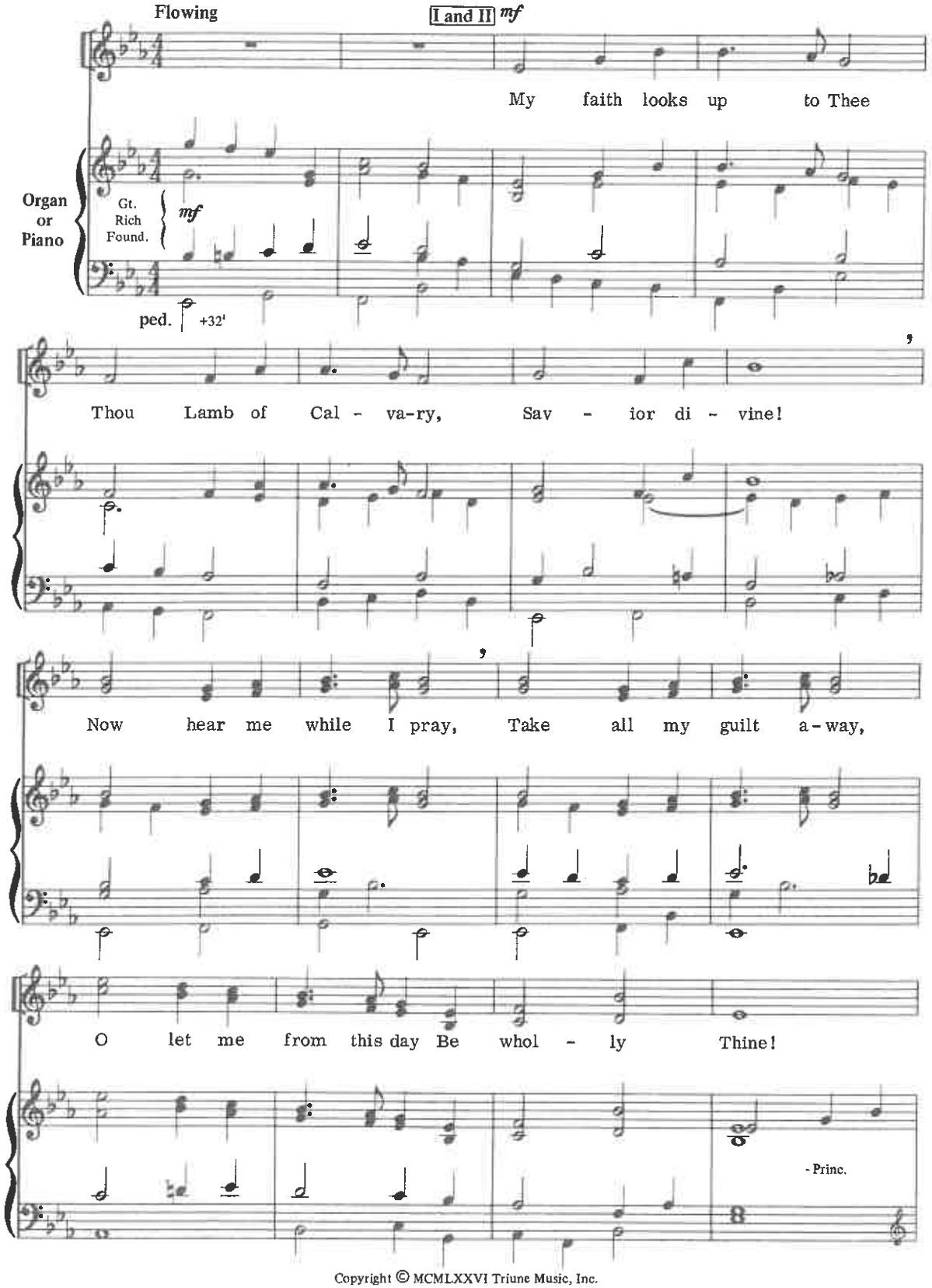

Copyright © MCMLXXVI Triune Music, Inc.
International copyright secured.
Copying or reproducing this publication in whole
or in part violates the Federal Copyright Law.
All rights reserved including public performance for profit.

II *mf*

May Thy rich grace im-part

Flutes and Strings

mp

man.

I *mf*

Strength to my faint - ing heart,

My zeal in - spire;

As Thou hast died for me, O may my love to Thee

O may my love to Thee

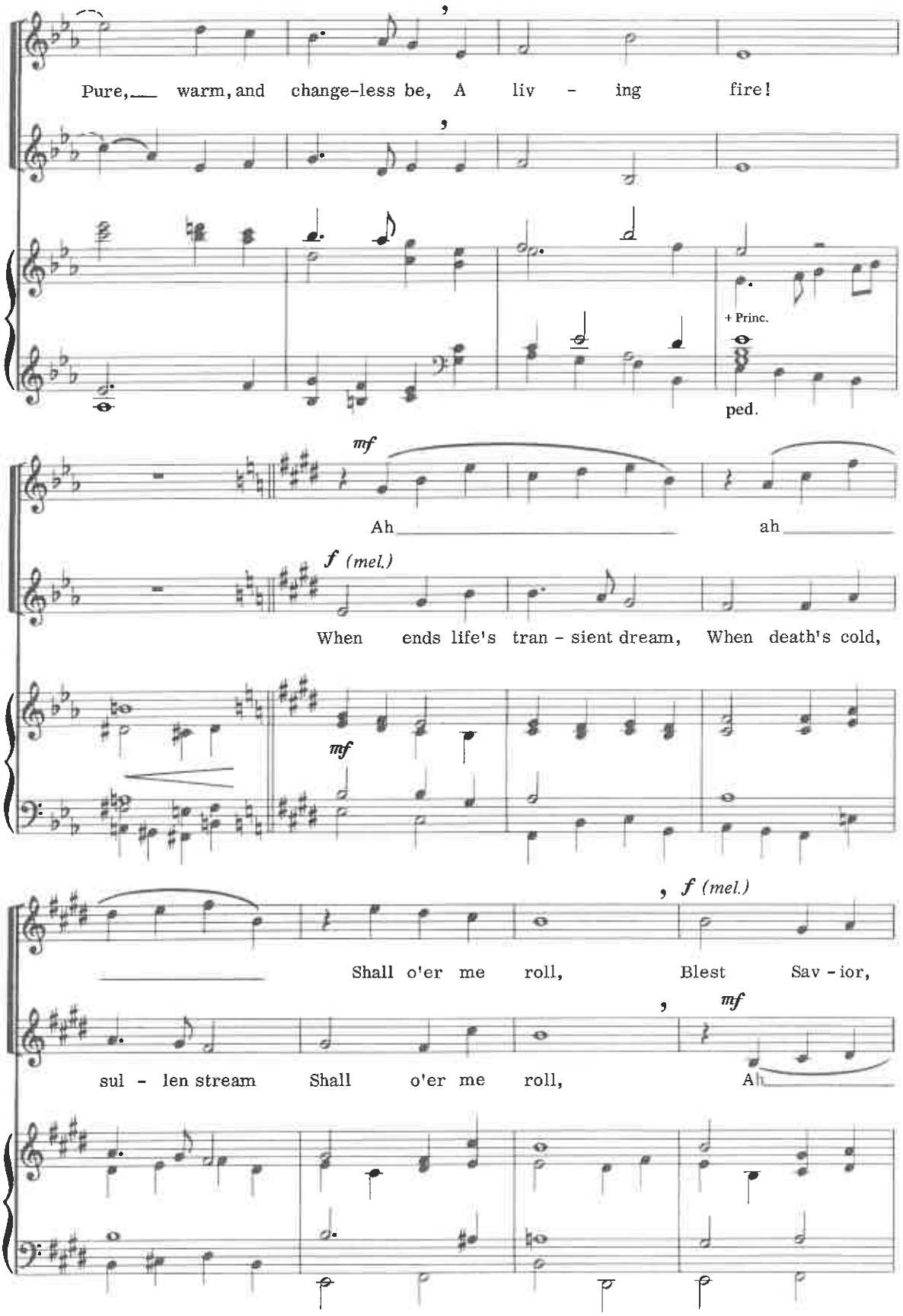
Pure, warm, and change-less be, A liv - ing fire!
+ Princ.
ped.
mf
Ah ah
f (mel.)
When ends life's tran - sient dream, When death's cold,
mf
f (mel.)
Shall o'er me roll, Blest Sav - ior,
mf
sul - len stream Shall o'er me roll, Ah

then, in love, Fear and dis - trust re-move;

ah

O bear me safe a-bove, A ran - somed

O bear me safe a - bove, A ran - somed

mp

soul! A - men.

mp

soul! A - men.

reduce

mp